

Art Gallery of Swift Current's

MEMBER'S SALON AND SALE 2021

November 10, 2021 - January 5, 2022
Submission information



Who can submit?

You must:

- Be 18 years of age or older
- Be a resident of Saskatchewan
- Have a current AGSC membership

Don't have a membership?

Visit Art Gallery of Swift Current @ 411 Herbert Street East, give us a call at 306-778-2736 or check online www.artgalleryofswiftcurrent.org to purchase your membership.

What can I submit?

- Wall work (2-dimensional art that can be easily hung on the wall such as paintings, drawings, tapestry, etc.)
- Plinth/stand alone work (3-dimensional art such as sculpture, jewellery, and pottery)
- ALL work must be ready for display. (see pg 4,6,7 for tips and guidelines)

Artwork must be original. No reproductions, copies, or work made from a commercial kit will be accepted.

The person submitting the artwork must be the creator.

Work created in a class or workshop is encouraged and should be identified.

Dates to remember

October 20, 2021: Deadline to submit your entry form and artwork information. This includes labels, and photos of your artwork.

Late submissions will not be accepted.

October 25 – 30, 2021: Artwork Delivery week.

Artwork will not be accepted after October 30th 5:00pm

November 12, 2021: Public Reception at 7:00pm

January 5, 2022: Last day of Show and Sale

January 6 – 8, 2022: Artwork pickup dates

How to Submit

Fill out the form on the following page and submit it one of the following ways:

- Email your form to agscprograms@swiftcurrent.ca
- Drop off or mail your form to:
Art Gallery of Swift Current
411 Herbert Street East
Swift Current, SK
S9H 1M5
- Please type or PRINT your information clearly. No handwriting.
- **Please note:** As a Member of AGSC, you are guaranteed to have at least one piece displayed in the show. We cannot guarantee all pieces submitted will be displayed.

When filling out your form:

- Email photographs of the artwork(s) you are submitting for the *Members' Salon and Sale* to: agscprograms@swiftcurrent.ca
- **Subject line:** Salon and Sale
- Send your images as attachments, not embedded in the body of the email
- Ensure that the artwork label information is correct, as well as contact information: Legal name, phone number, email, and mailing address.
(Cheques from artwork sales will be mailed to the address provided).

Send your form & images by October 20, 2021.

Late submissions will not be accepted.

Please note: All submitted artworks must be ready for display.

See pages 4, 6 and 7 for information about displaying your artwork.

Dropping off your Artwork to the Gallery:

- Have your name, Title of artwork, and year of completion labeled clearly on the back (Or bottom – 3-dimensional work)
- Please label any packing materials you would like back to pack your artwork with your name & title of artwork.
- Feel free to include some of your business cards! We will have them available at the front desk for visitors.

Member's Salon and Sale Submission Form

Name:	Town/City:
Phone Number:	Email:
Member Number:	Mailing Address:

Label Information:

Please type or PRINT clearly

Title of Artwork	Year completed	Mediums used	Price
Title of Artwork	Year completed	Mediums used	Price
Title of Artwork	Year completed	Mediums used	Price

Please include photos of up to 3 artwork(s) you would like to submit to:

agscprograms@swiftcurrent.ca

Title of Artwork should be in filename. Ex. "Landscape 3.jpg"

Wall artwork Guidelines

Primarily two-dimensional works, framed or on canvas, that can easily be hung with one or two nails.

- Larger Canvas pieces must be prepared for hanging with D-rings. (D-rings available at the Art Gallery of Swift Current if needed)
- Framed pieces must be in sturdy frames.
- Unframed pieces may also be hung with magnets, clips or mirror hooks.

Work must be in sellable condition:

- Clean (Free from stains and smudges)
- Fully dried
- Frames should be clean and sturdy
- Canvas supports should not be warped or loose
- No loose or shoddy construction (all pieces well-affixed)
- Completed (no works in progress)
- Fragile surfaces (such as pastel or charcoal) should be fixed with spray fixative, framed, OR behind glass
- Undamaged

Plinth/stand alone artwork Guidelines

Plinth work includes sculpture and three-dimensional work that is not suitable for wall hanging.

- Work must be able to sit/stand safely on its own.
- Smaller work will be set on a Plinth

Work must be in sellable condition:

- Clean (Free from stains, smudges)
- Thoroughly dried/fired
- Made from stable materials
- Pottery should be free from cracks unless intentional
- Please label pottery that is not food-safe

Pricing your Artwork

- All submitted work must be for sale
- Price your work thoughtfully.

Consider:

- The labour and cost of materials in your work,
- What are people likely to pay for artwork, and
- How other Salon & Sale participants are pricing their work

Also consider that 20% of artwork sales will support the Art Gallery of Swift Current

Sales

By submitting your work to the Member's Salon and Sale, you agree to contribute 20% of sales to the AGSC.

- Following the Member's Salon and Sale's closing, Cheques will be mailed out via Swift Current City Hall with the balance of 80% of the sale proceeds. Please contact us if you do not receive your cheques within 30 days of the show's end.
- We cannot share purchaser information without permission. We recommend that you include a business card or thank you card with your artwork so buyers may contact you if they wish.

How to wire work for hanging

All wall pieces **MUST** be ready to be hung with nails, magnets, clips or mirror hooks.

When hanging canvases or larger frames- wires must be present.

Step 1: Affix D-rings to back of frame/stretcher with screws.

Professional framed work or some commercial frames may already have these.

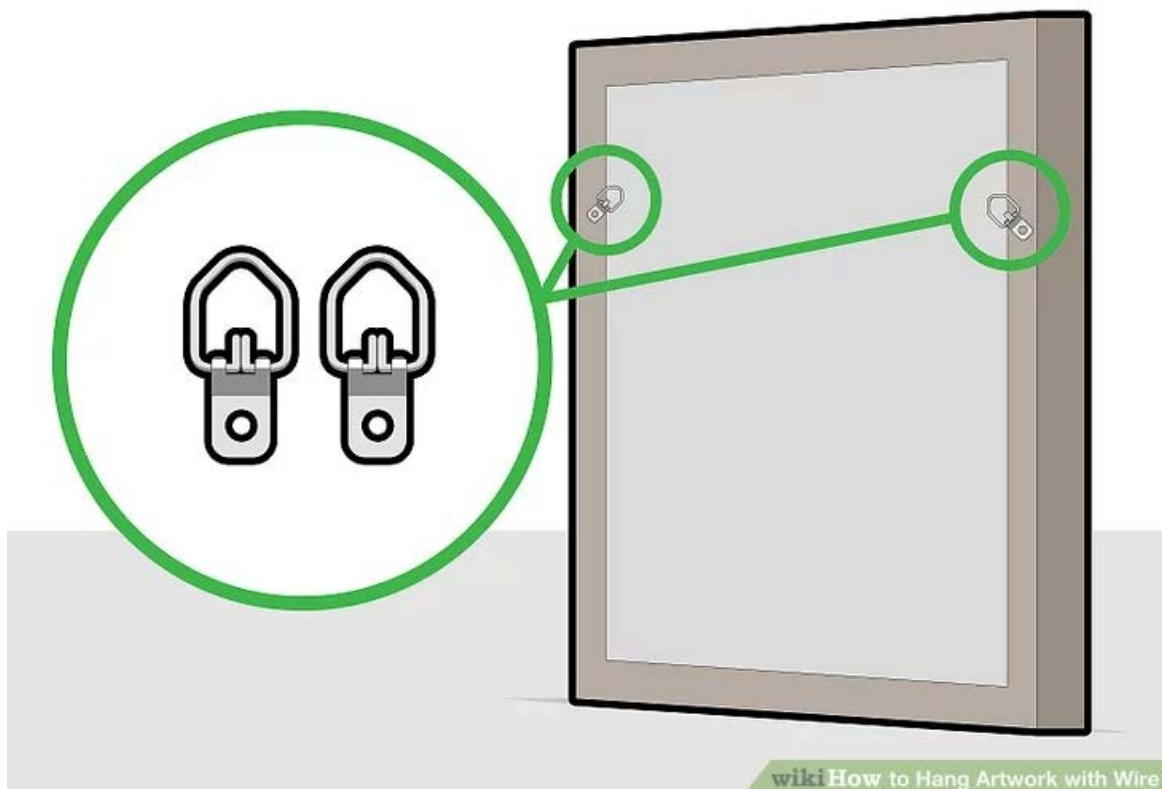

Step 2: Tie your wire

Tying Wire

Cut a piece of wire 4- 6" wider than the frame.

Loop one end of wire about 2 inches through D-Ring and **follow wire tying steps 1-4.**

Repeat on the other D-Ring leaving a small amount of slack in the wire.

TIP: If the wire is too tight it decreases its strength, if too loose the art will tilt away from the wall.

